Fast and easy energy saving tips

1. Turn off lights when not necessary

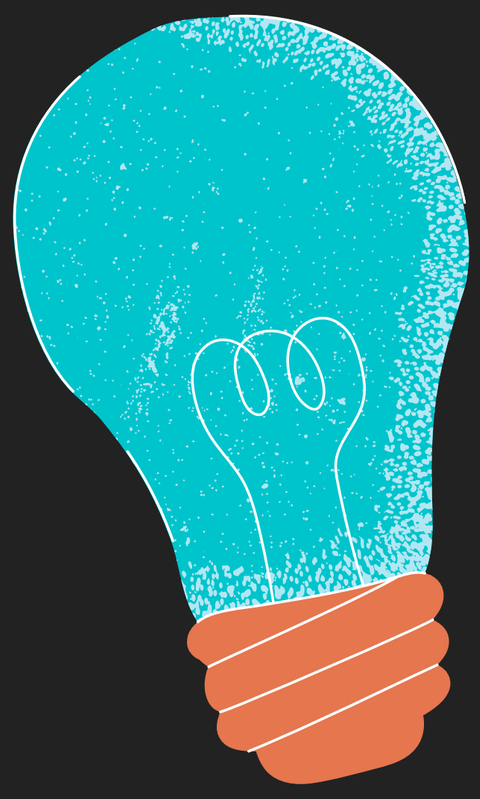

2. Unplug chargers after charging
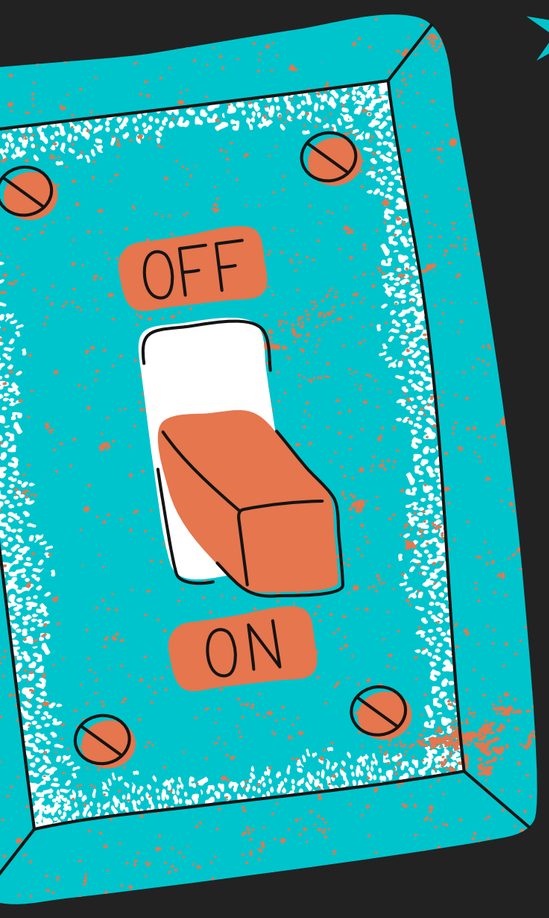
3. Switch off appliances in stand-by mode