EARTH DAY!

use reusable bags, cups, straws, etc.!

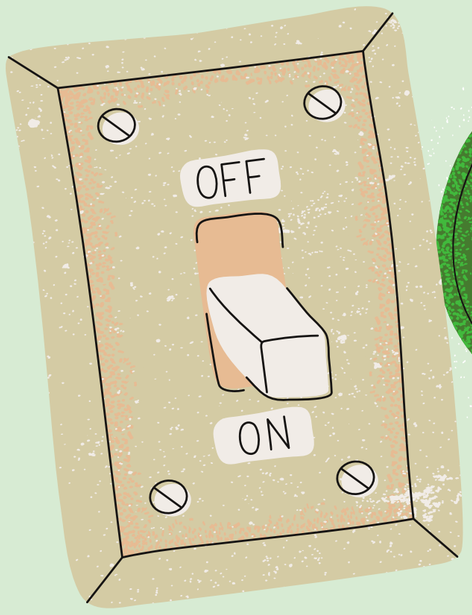

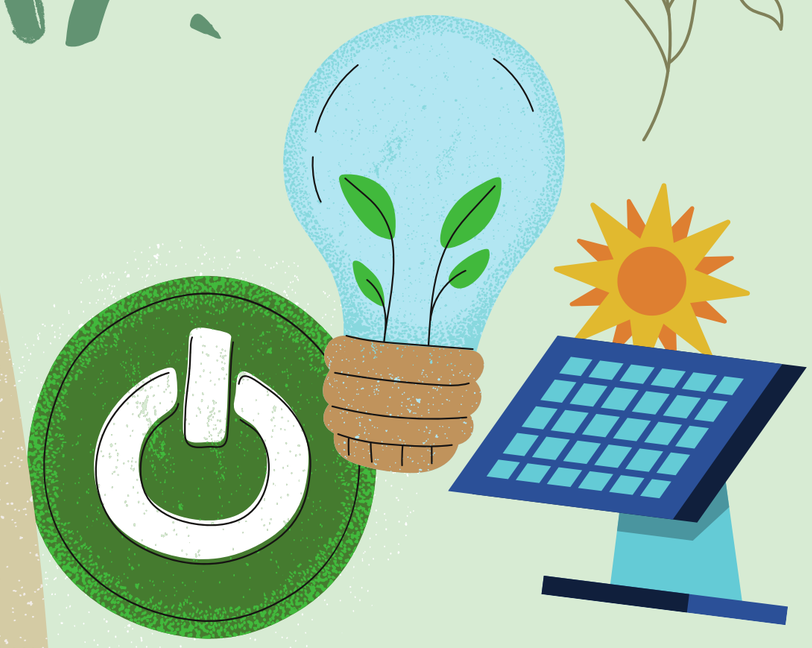

conserve electricity!

help save the environment!

REDUCE, REUSE, RECYCLE !

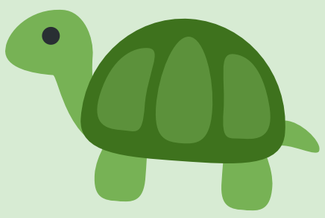

save the turtles !

stop the pollution!!