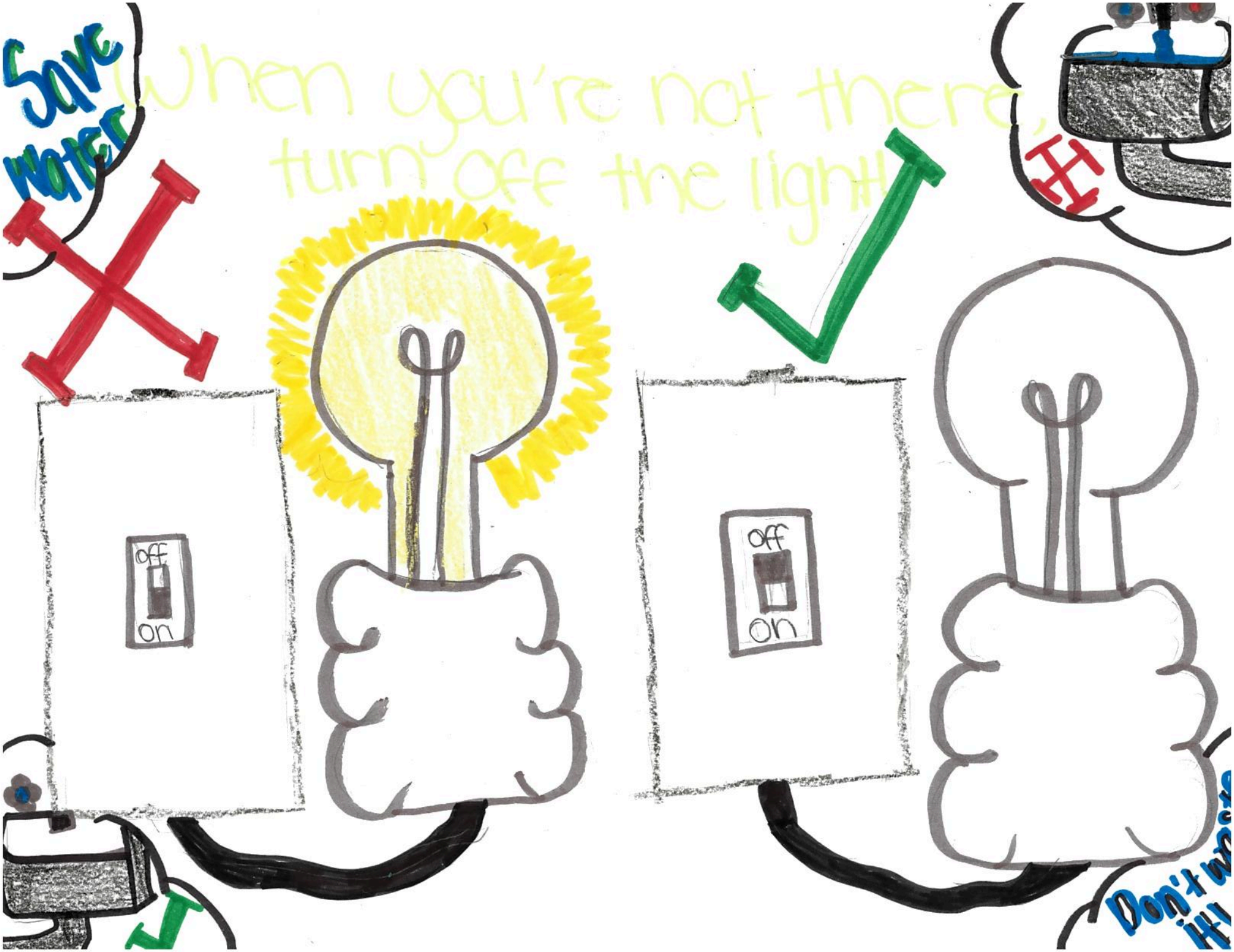
Save water
When you're not there, turn off the light!
off
on
off
on